

PLAN SHOWING THE PROPOSED RESIDENTIAL BUILDING IN S NO 138/3&4

PLOT NO 6, ORAGADAM VILLAGE AMBATTUR TOWNSHIP

AMBATTUR

(Owner, R Parameswaran)

WEST BANU NAGAR

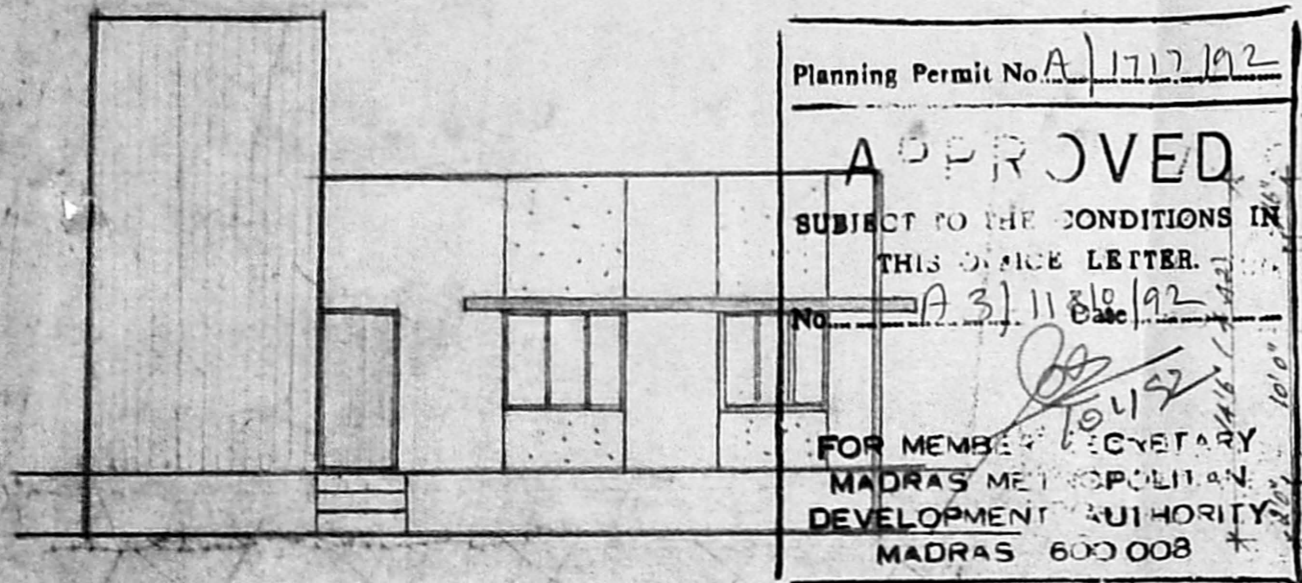

ELEVATION

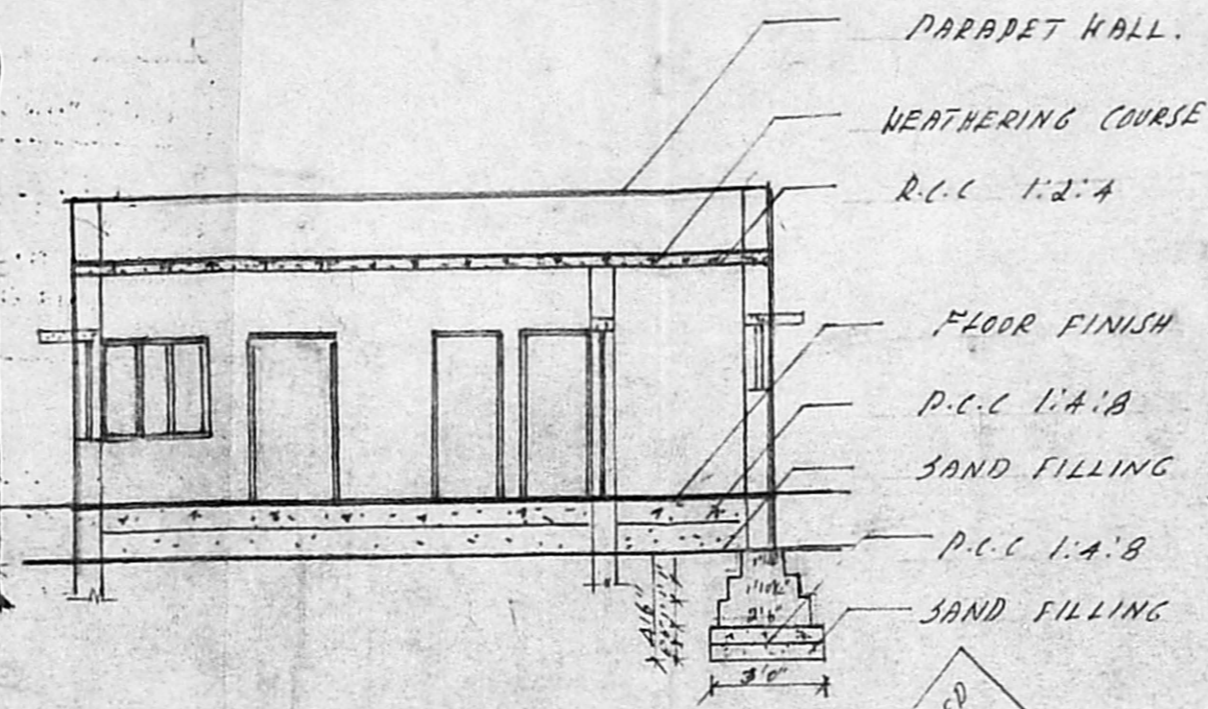

SECTION ON C-D

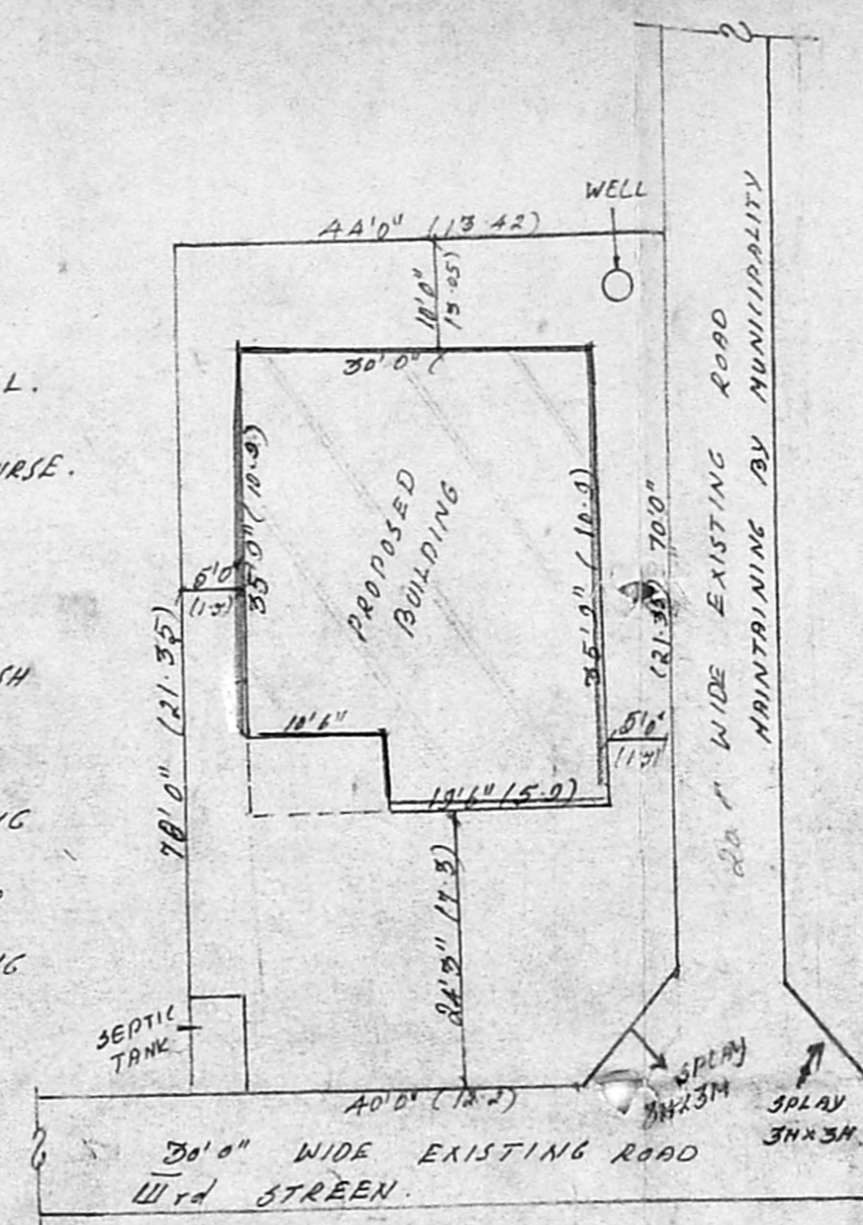

SITE PLAN

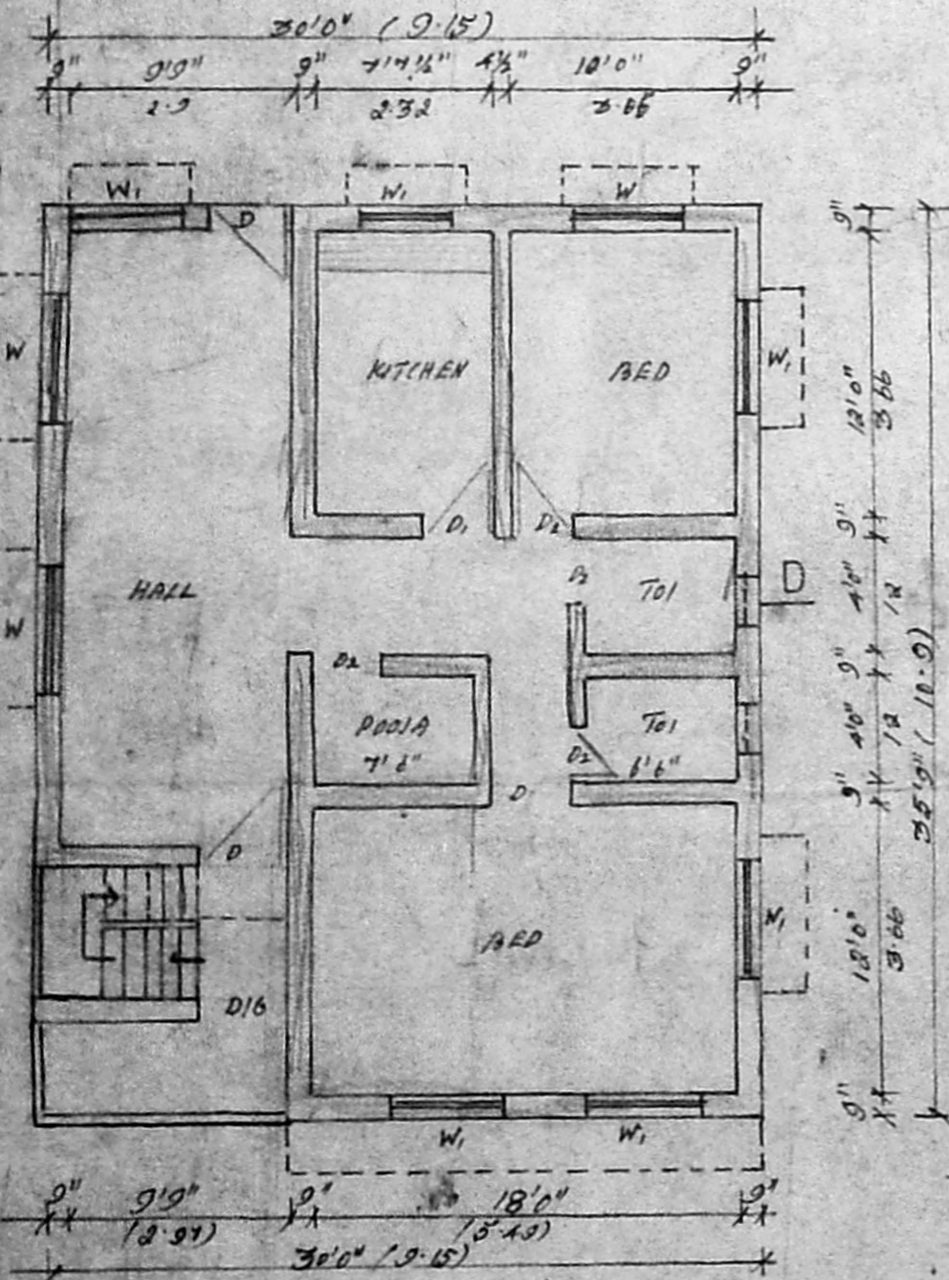

PLAN

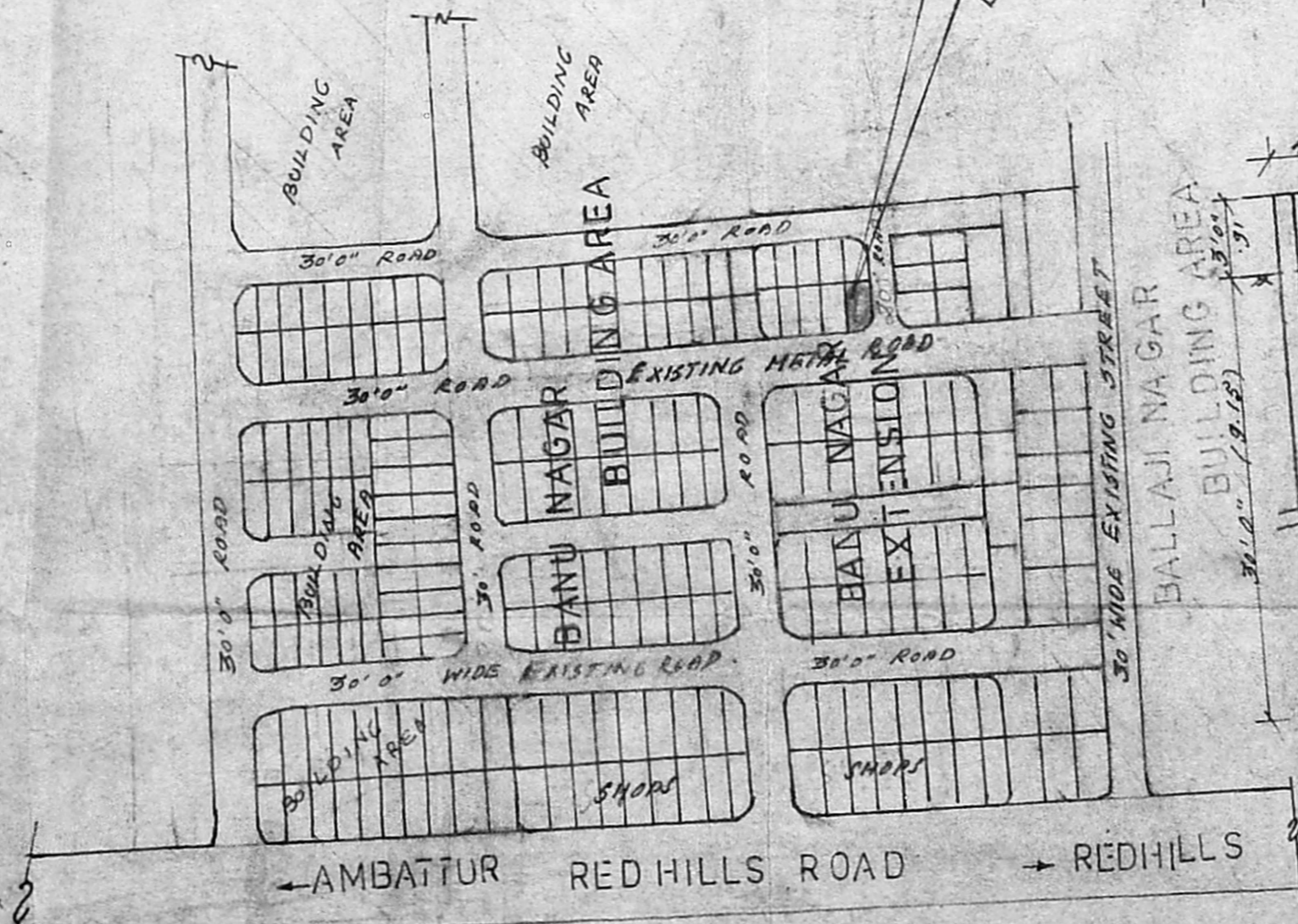

KEY PLAN

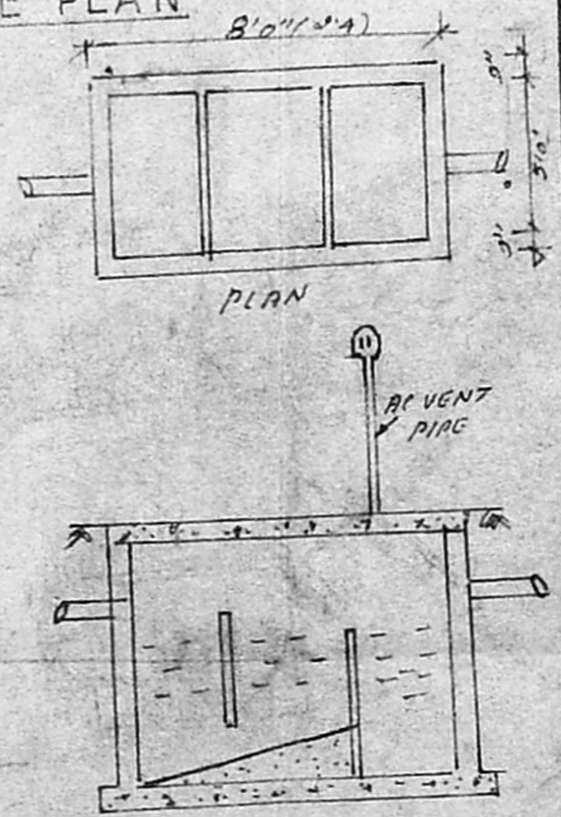

SECTION ON WELL

SECTION ON SEPTIC TANK

SPECIFICATION

FOUNDATION CONCRETE 1:1:4 MIX USING 40 MM H.B.G METAL. BRICK WORK IN C.M 1:5 FOR FOUNDATION AND SUPERSTRUCTURE. R.C.C 1:2:4 FOR LINTEL PLINTH SUNSHADE AND ROOF SLAB. DOORS AND WINDOWS ARE IN FIRST CLASS TEAK WOOD. PLASTERING IN C.M 1:5 FOR INSIDE AND OUTSIDE WALL. WEATHERING COURSE OVER ROOF SLAB WITH SUITABLE SLOPE.

JOINERY DETAIL

D	DOOR	3'3" x 7'0"
D ₁	DOOR	3'0" x 7'0"
D ₂	DOOR	2'6" x 7'0"
W	WINDOW	5'0" x 4'6"
W ₁	WINDOW	4'0" x 4'6"
V	VENTILATOR	2'0" x 2'6"

AREA DETAIL

PLOT EXTENT : 2940 (sq) 273.42M
 PLINTH AREA : 7072.5 (sq) 33.74M
 PLINTH AREA 35%

SIG OF OWNER

K R Parameswaran

SIG OF LIC SUR

M. MOHAN
 CONSULTING ENGINEER
 CORPORATION OF MADRAS,
 AVADI, AMBATTUR TOWNSHIP
 LICENCED SURVEYOR

M: M: CONSTRUCTION
 NO. 1, M.T.H. ROAD,
 AMBATTUR-53